

EXISTING EXTERNAL WINDOW SCHEDULE											
Window reference No :						WF-03					
Floor level :		First		External window type :		Type 06					
HISTORICAL SIGNIFICANCE				Level of significance		1=low, 5=high	1	2	3	4	5
Approximate date :		C 1900's						2			
Description :				WORKS PROPOSED							
Four panel later addition timber framed windows with high level opening lights to LHS and RHS windows				Retained and repaired :		Removed and replaced :					
				YES. SECONDARY GLAZING TO BE PROVIDED							

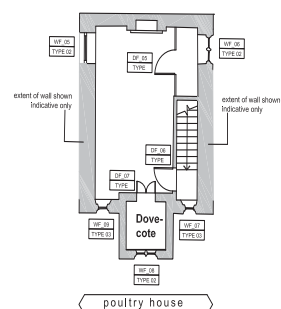

EXISTING EXTERNAL WINDOW SCHEDULE											
Window reference No :						WF-04					
Floor level :		GFirst		External window type :		Type 07					
HISTORICAL SIGNIFICANCE				Level of significance		1=low, 5=high	1	2	3	4	5
Approximate date :		C 1900's						2			
Description :				WORKS PROPOSED							
Three panel later addition timber framed windows with high level opening lights to LHS and RHS windows				Retained and repaired :		Removed and replaced :					
				YES. SECONDARY GLAZING TO BE PROVIDED							

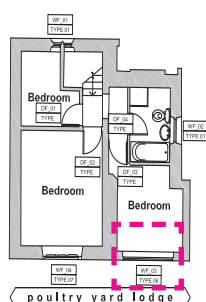
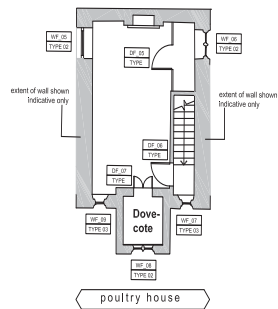
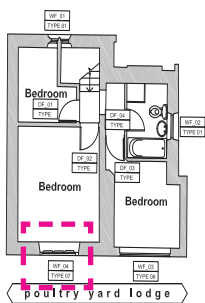

EXISTING EXTERNAL WINDOW SCHEDULE								
Window reference No :				WF-05				
Floor level :	First	External window type :	Type 02					
HISTORICAL SIGNIFICANCE		Level of significance	1=low, 5=high	1	2	3	4	5
Approximate date :	C 1860						4	
Description :		WORKS PROPOSED						
Two panel metal framed windows with central stone pier and with no opening lights		Retained and repaired :	Removed and replaced :					
		YES. SECONDARY GLAZING TO BE PROVIDED						

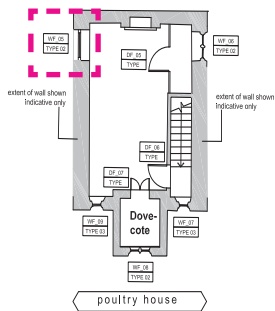
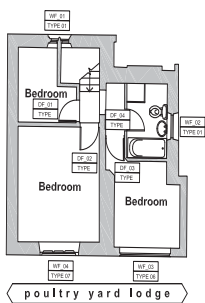

EXISTING EXTERNAL WINDOW SCHEDULE								
Window reference No :				WF-06				
Floor level :	First	External window type :	Type 02					
HISTORICAL SIGNIFICANCE		Level of significance	1=low, 5=high	1	2	3	4	5
Approximate date :	C 1860							
Description :		WORKS PROPOSED						
Two panel metal framed windows with central stone pier and with no opening lights		Retained and repaired :		Removed and replaced :				
		YES. SECONDARY GLAZING TO BE PROVIDED						

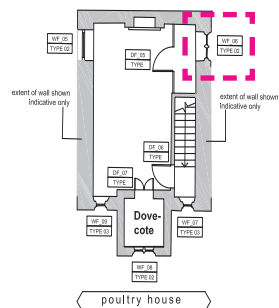
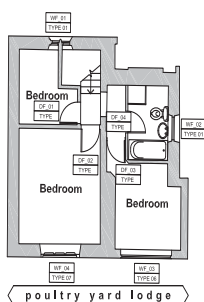

EXISTING EXTERNAL WINDOW SCHEDULE								
Window reference No :				WF-07				
Floor level :	First	External window type :	Type 03					
HISTORICAL SIGNIFICANCE		Level of significance	1=low, 5=high	1	2	3	4	5
Approximate date :	C 1860						4	
Description :		WORKS PROPOSED						
Single panel metal framed window with no opening light		Retained and repaired :	Removed and replaced :					
		YES. SECONDARY GLAZING TO BE PROVIDED						

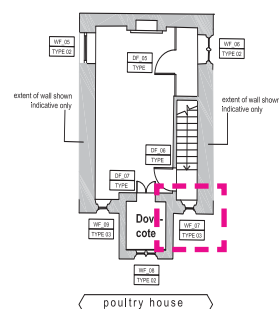
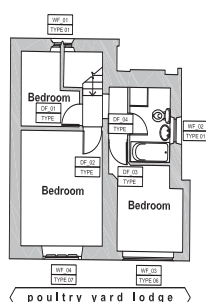
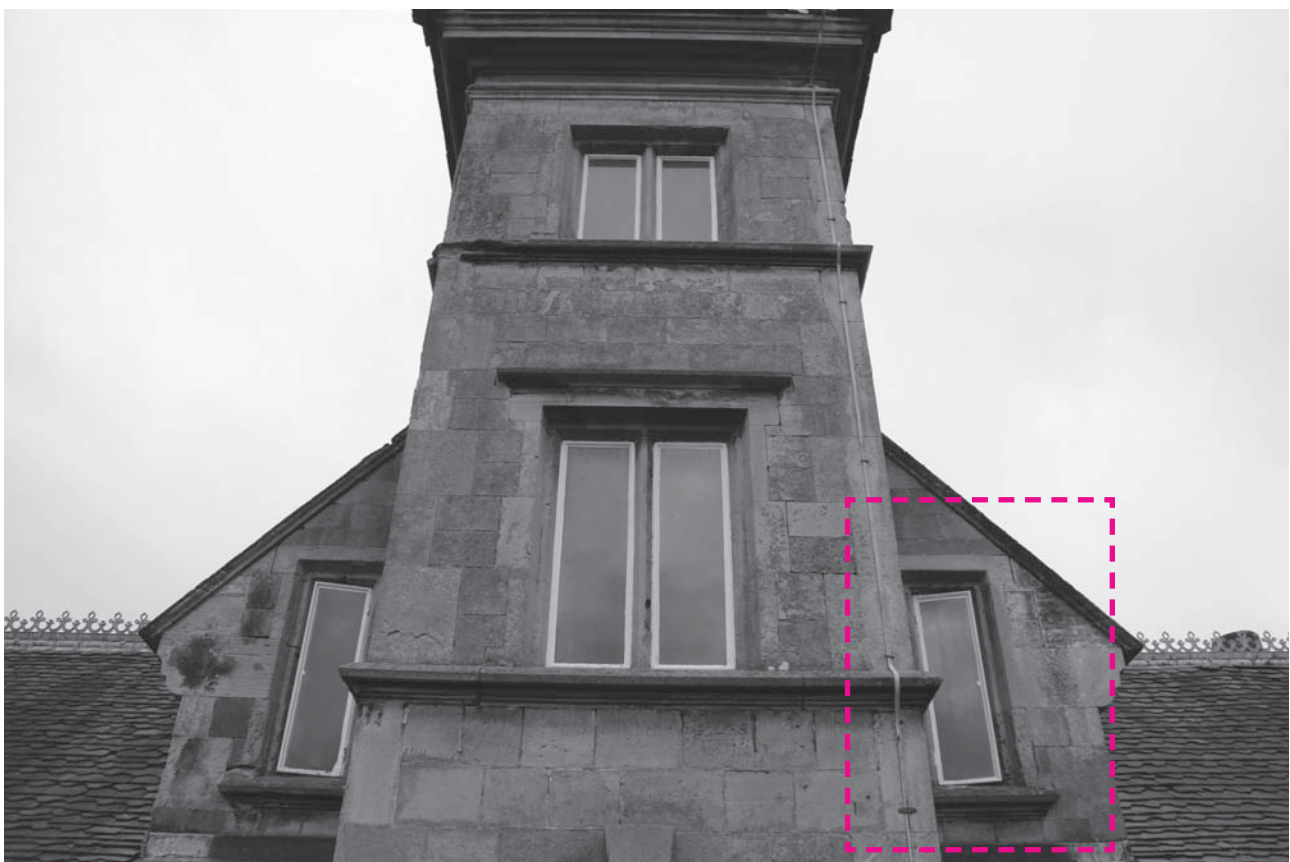

EXISTING EXTERNAL WINDOW SCHEDULE												
Window reference No :						WF-08						
Floor level :	First	External window type :				Type 02						
HISTORICAL SIGNIFICANCE						Level of significance	1=low, 5=high	1	2	3	4	5
Approximate date :	C 1860										4	
Description :						WORKS PROPOSED						
Two panel metal framed windows with central stone pier and with no opening lights						Retained and repaired :		Removed and replaced :				
						YES. SECONDARY GLAZING TO BE PROVIDED						

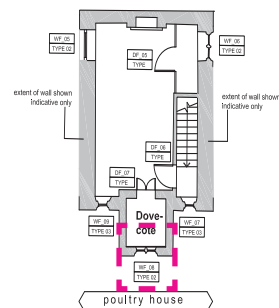
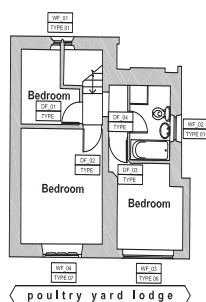

EXISTING EXTERNAL WINDOW SCHEDULE												
Window reference No :						WF-09						
Floor level :	First	External window type :				Type 03						
HISTORICAL SIGNIFICANCE						Level of significance	1=low, 5=high	1	2	3	4	5
Approximate date :	C 1860									4		
Description :						WORKS PROPOSED						
Single panel metal framed window with central vertical pivot opening light.						Retained and repaired :		Removed and replaced :				
						YES. SECONDARY GLAZING TO BE PROVIDED						

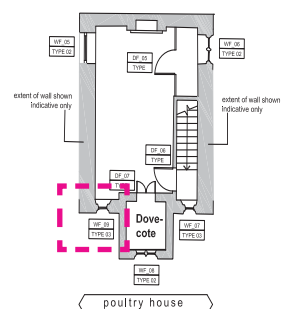
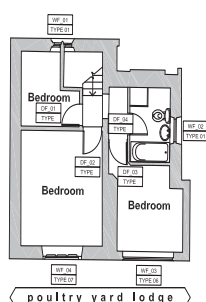

EXISTING EXTERNAL WINDOW SCHEDULE										
Window reference No :						WFS-01				
Floor level :	Second		External window type :		Type 02					
HISTORICAL SIGNIFICANCE			Level of significance		1=low, 5=high	1	2	3	4	5
Approximate date :		C 1860							4	
Description :			WORKS PROPOSED							
Two panel metal framed windows with central stone pier and with no opening lights			Retained and repaired :		Removed and replaced :					
			YES. SECONDARY GLAZING TO BE PROVIDED							

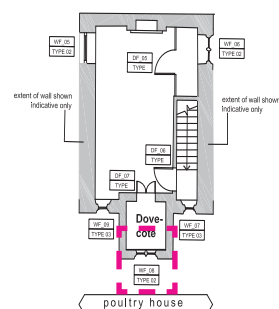
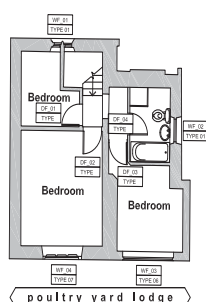

4.0

Schedule of existing Doors

EXISTING EXTERNAL DOOR SCHEDULE						
Door reference No :			XDG-01			
Floor level :	Ground	External door type :		Type 01		
HISTORICAL SIGNIFICANCE		Level of significance	1=low, 5=high	1	2	3
Approximate date :	C 1860's					4
Description :		WORKS PROPOSED				
Tudor arched painted timber panelled door with 4 profiled vertical panel sections.		Retained and repaired :		Removed and replaced :		
		YES.				

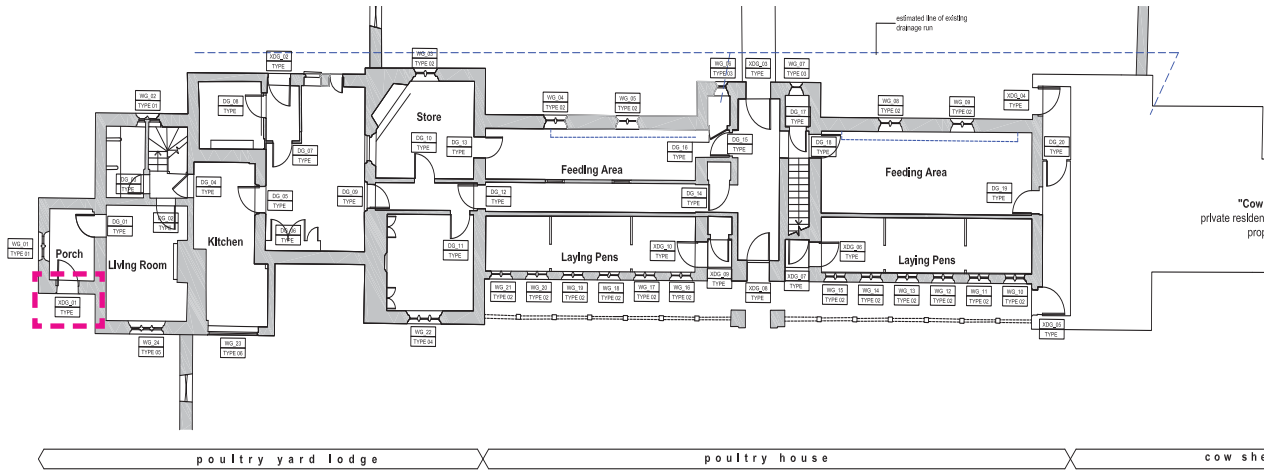

EXISTING EXTERNAL DOOR SCHEDULE										
Door reference No :							XDG-02			
Floor level :		Ground		External door type :		Type 01				
HISTORICAL SIGNIFICANCE				Level of significance	1=low, 5=high	1	2	3	4	5
Approximate date :		C 1860's							4	
Description :				WORKS PROPOSED						
Tudor arched painted timber panelled door with 4 profiled vertical panel sections.				Retained and repaired :		Removed and replaced :				
				YES.						

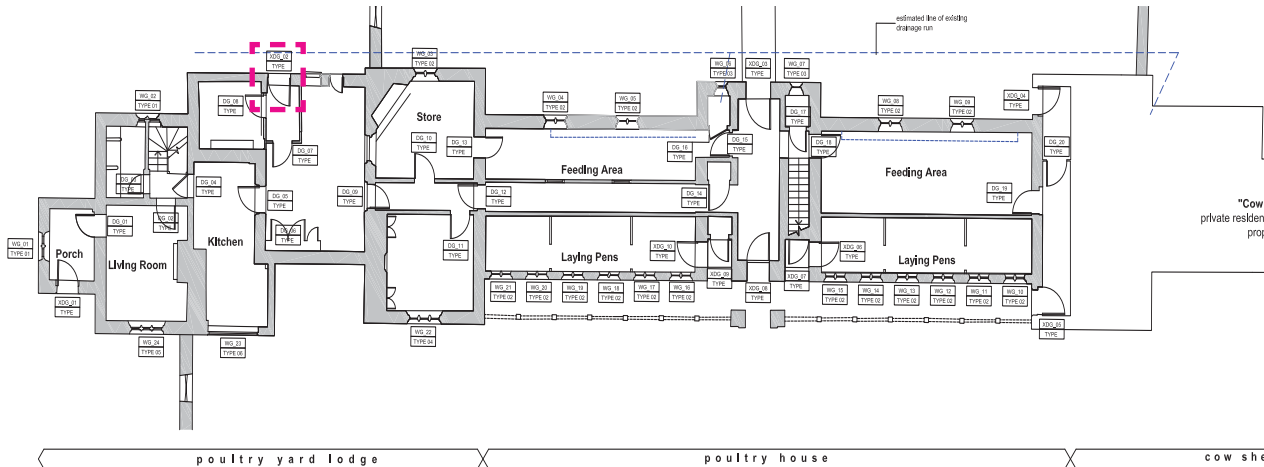

EXISTING EXTERNAL DOOR SCHEDULE						
Door reference No :			XDG-03			
Floor level :	Ground	External door type :		Type 02		
HISTORICAL SIGNIFICANCE		Level of significance	1=low, 5=high	1	2	3
Approximate date :	C 1860's					4
Description :		WORKS PROPOSED				
Tudor arched painted timber panelled door with 7 profiled vertical panel sections and mid rail with 3 central glazed upper panels.		Retained and repaired :		Removed and replaced :		
		YES.				

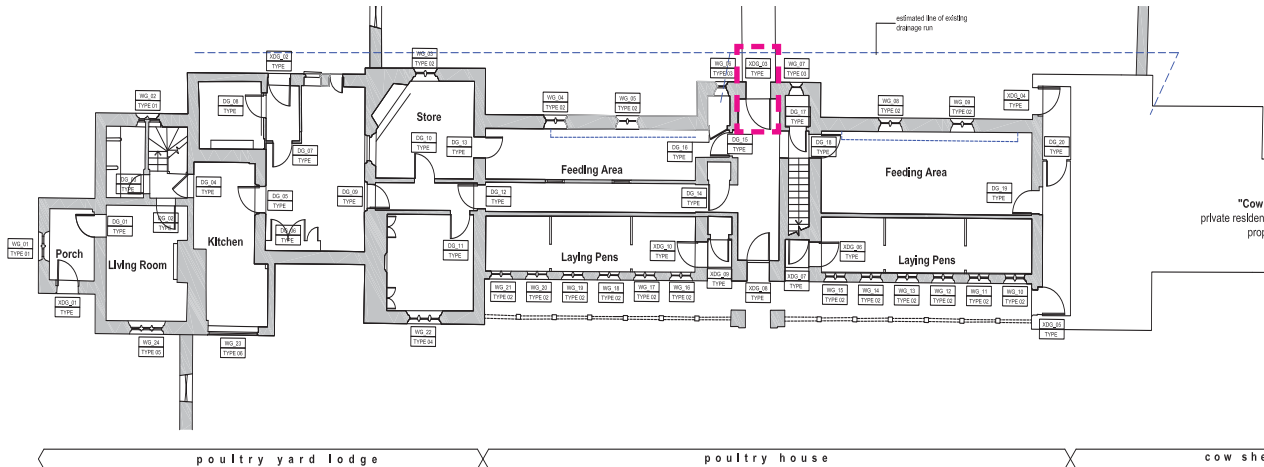

EXISTING EXTERNAL DOOR SCHEDULE									
Door reference No :				XDG-04					
Floor level :	Ground		External door type :		Type 03				
HISTORICAL SIGNIFICANCE			Level of significance	1=low, 5=high	1	2	3	4	5
Approximate date :	C 1860's								4
Description :			WORKS PROPOSED						
Tudor arched painted timber panelled door with 5 flat vertical panel sections.			Retained and repaired :		Removed and replaced :				
			YES.						

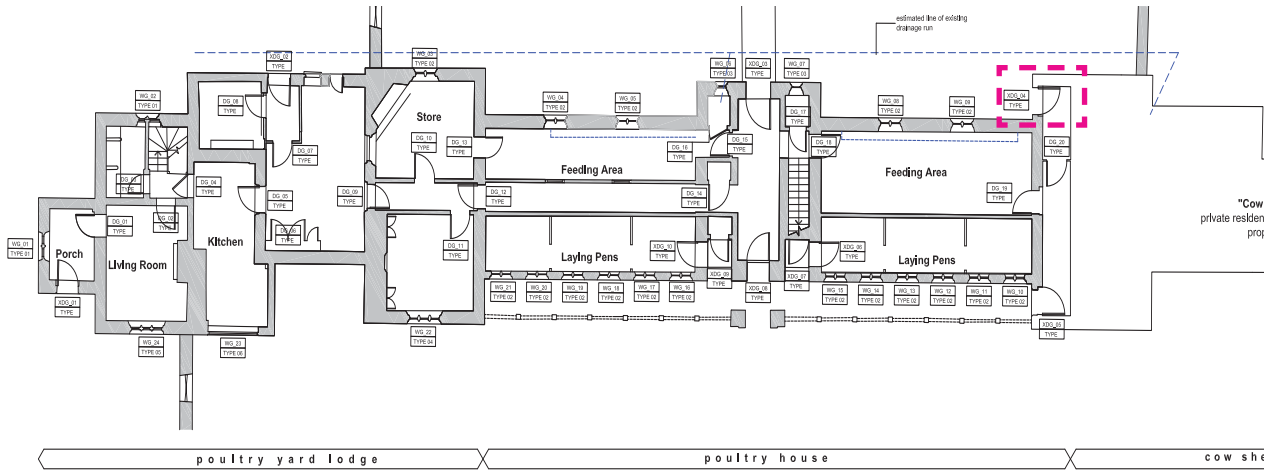

EXISTING EXTERNAL DOOR SCHEDULE									
Door reference No :						XDG-05			
Floor level :	Ground		External door type :		Type 01				
HISTORICAL SIGNIFICANCE			Level of significance	1=low, 5=high	1	2	3	4	5
Approximate date :	C 1860's								4
Description :			WORKS PROPOSED						
Tudor arched painted timber panelled door with 4 profiled vertical panel sections.			Retained and repaired :		Removed and replaced :				
			YES.						

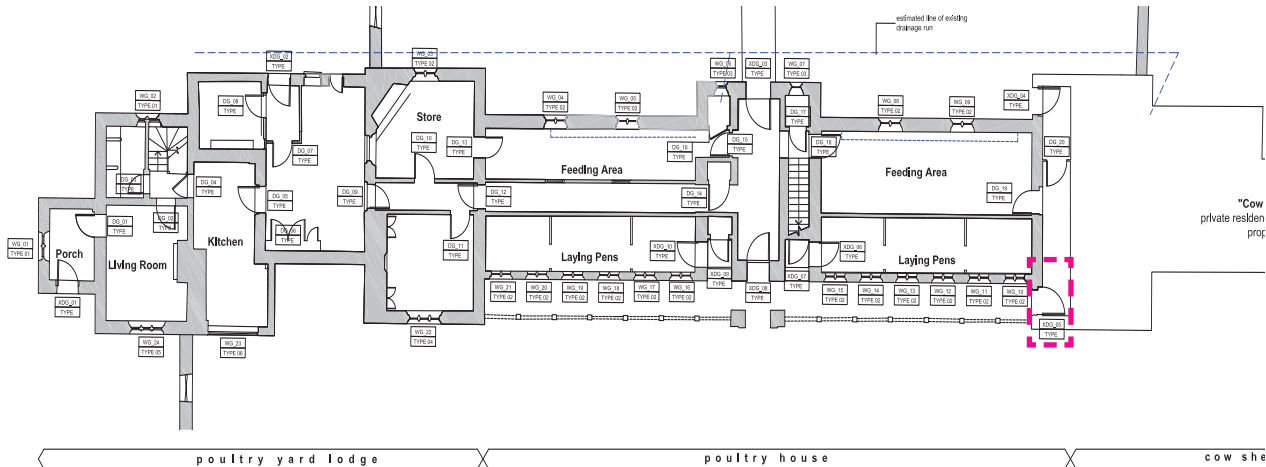

EXISTING EXTERNAL DOOR SCHEDULE						
Door reference No :			XDG-06			
Floor level :	Ground	External window type :	Type 04			
HISTORICAL SIGNIFICANCE		Level of significance	1=low, 5=high	1	2	3
Approximate date :	C 1860's					3
Description :		WORKS PROPOSED				
Flat panelled stable door, 6 panel.		Retained and repaired :		Removed and replaced :		
		YES.				

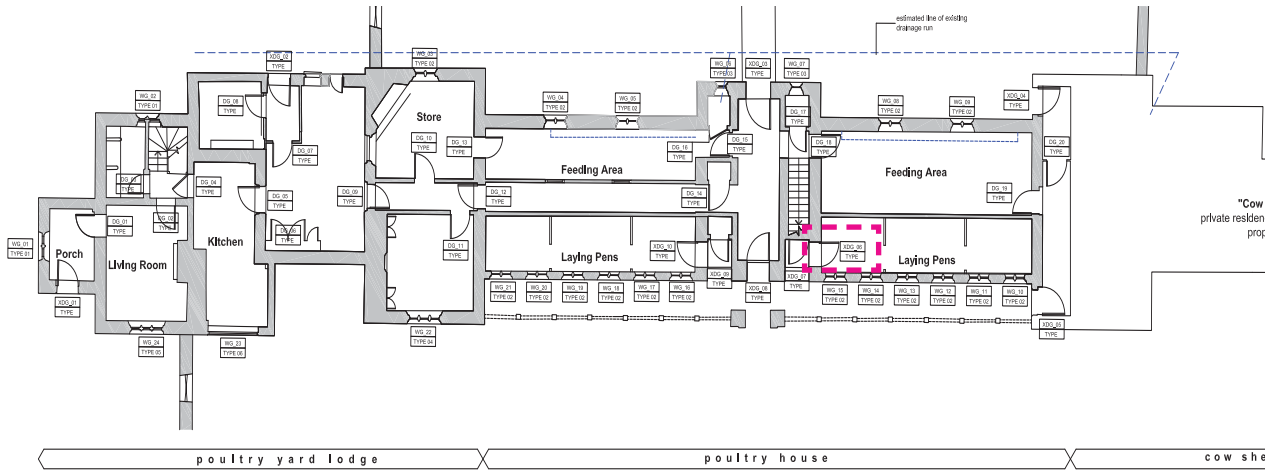

EXISTING EXTERNAL DOOR SCHEDULE						
Door reference No :			XDG-07			
Floor level :	Ground	External door type :	Type 05			
HISTORICAL SIGNIFICANCE		Level of significance	1=low, 5=high	1	2	3
Approximate date :	C 1860's					3
Description :		WORKS PROPOSED				
Timber 4 panel door door with central rail and ventilation holes within panels		Retained and repaired :		Removed and replaced :		
		YES.				

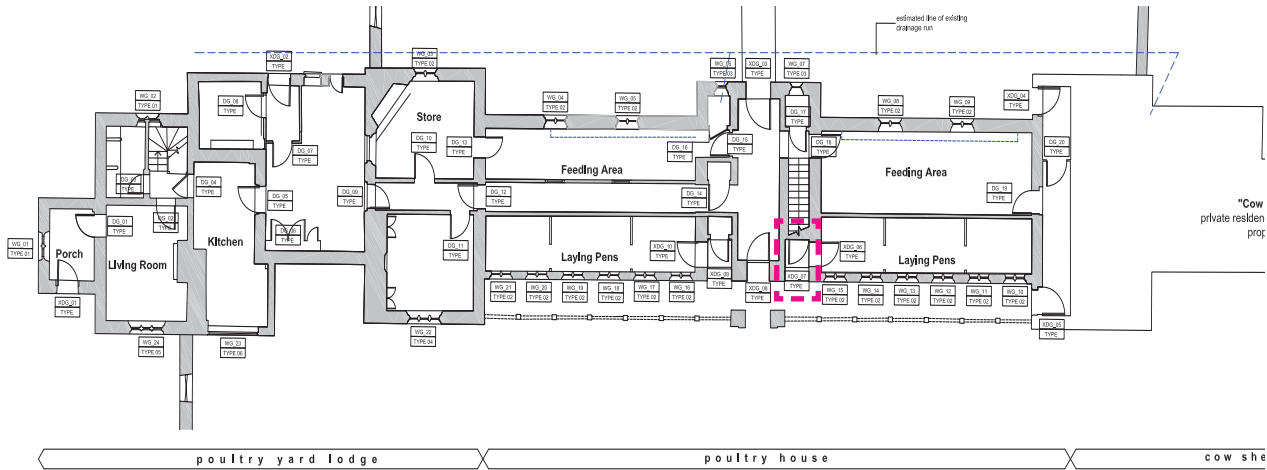
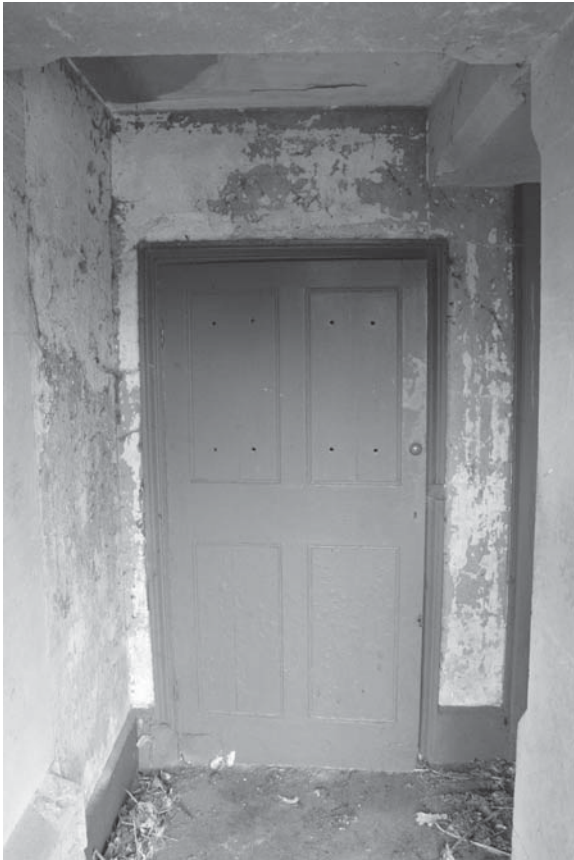

EXISTING EXTERNAL DOOR SCHEDULE											
Door reference No :							XDG-08				
Floor level :		Ground		External door type :		Type 02					
HISTORICAL SIGNIFICANCE				Level of significance		1=low, 5=high	1	2	3	4	5
Approximate date :		C 1860's									5
Description :				WORKS PROPOSED							
Tudor arched painted timber panelled door with 6 recessed vertical panel sections.				Retained and repaired :		Removed and replaced :					
				YES.							

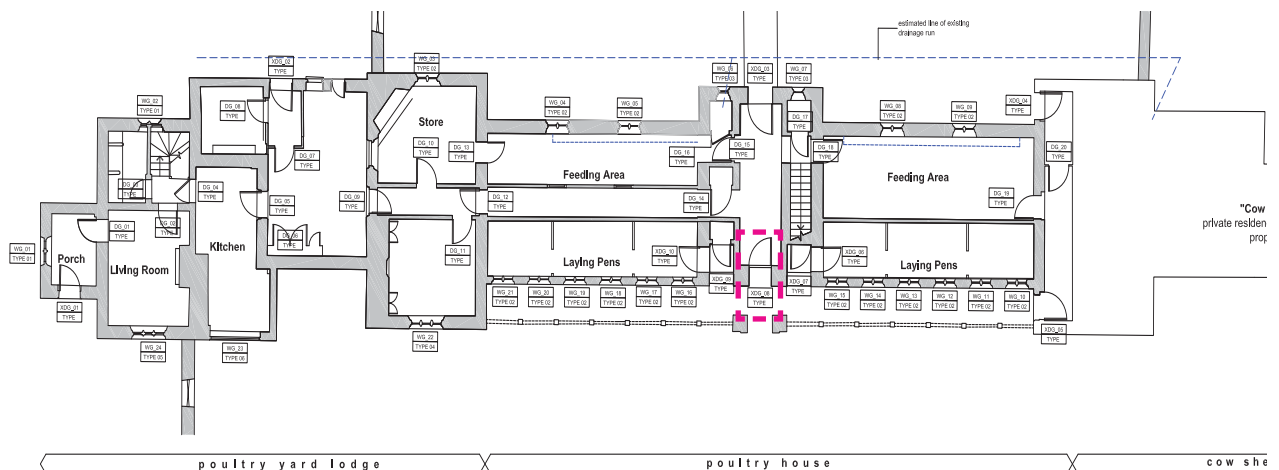

EXISTING EXTERNAL DOOR SCHEDULE						
Door reference No :			XDG-09			
Floor level :	Ground	External door type :	Type 05			
HISTORICAL SIGNIFICANCE		Level of significance	1=low, 5=high	1	2	3
Approximate date :	C 1860's					3
Description :		WORKS PROPOSED				
Timber 4 panel door door with central rail and ventilation holes within panels		Retained and repaired :	Removed and replaced :			
		YES.				

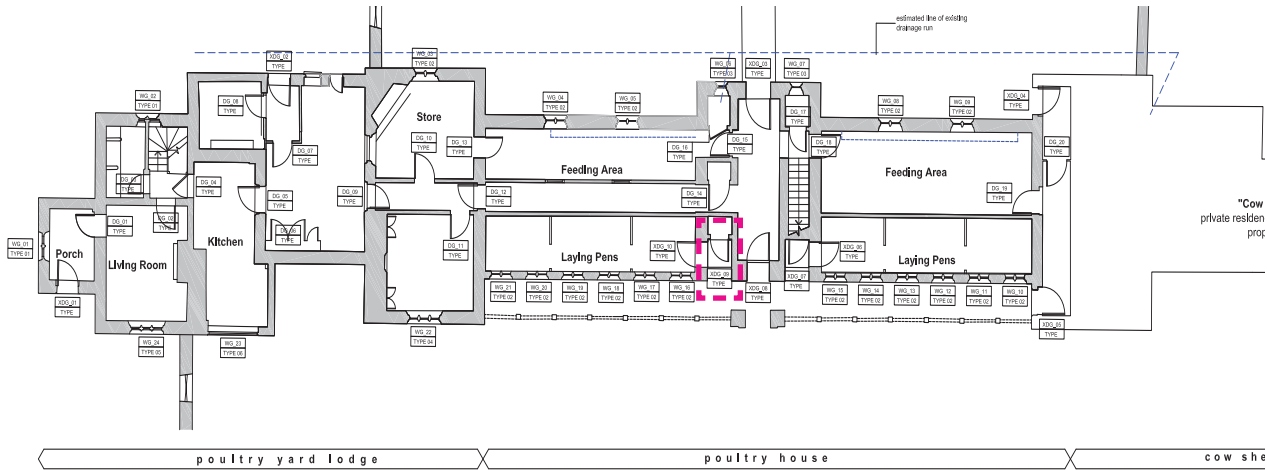

EXISTING EXTERNAL DOOR SCHEDULE						
Door reference No :			XDG-10			
Floor level :	Ground	External window type :		Type 04		
HISTORICAL SIGNIFICANCE		Level of significance	1=low, 5=high	1	2	3
Approximate date :	C 1860's					3
Description :		WORKS PROPOSED				
Flat panelled stable door, 6 panel.		Retained and repaired :		Removed and replaced :		
		YES.				

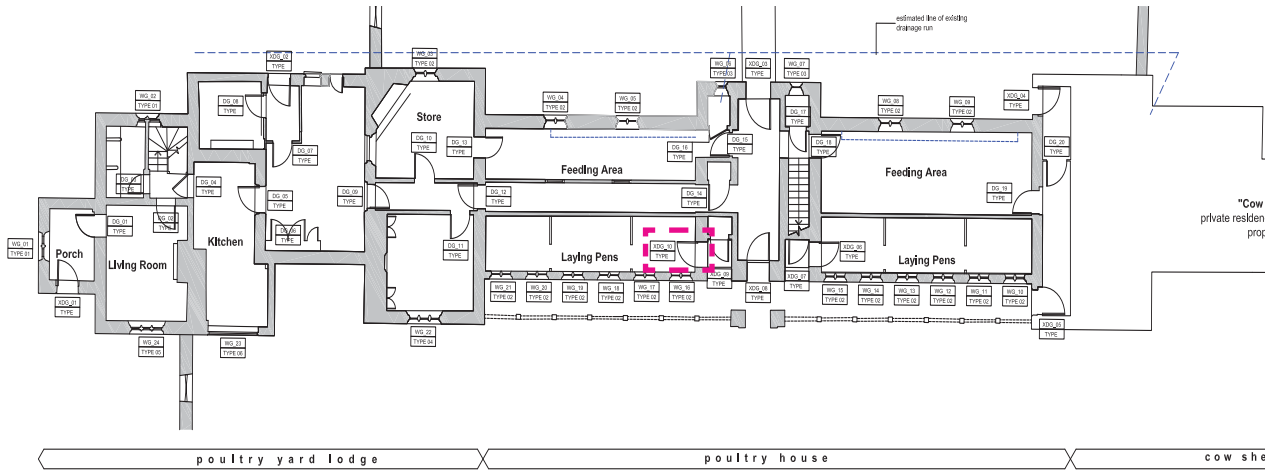

EXISTING EXTERNAL DOOR SCHEDULE										
Door reference No :						XDG-11				
Floor level :	Ground		External door type :		Type 06					
HISTORICAL SIGNIFICANCE			Level of significance		1=low, 5=high	1	2	3	4	5
Approximate date :		C 1860's						3		
Description :			WORKS PROPOSED							
Timber 3 panel door door with central rail and high level cross detail ventilation holes within panels.			Retained and repaired :		Removed and replaced :					
			YES.							

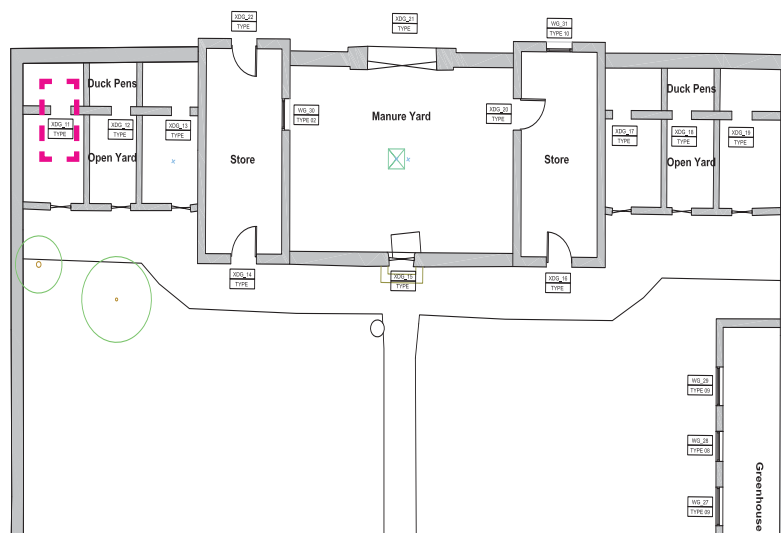

EXISTING EXTERNAL DOOR SCHEDULE								
Door reference No :				XDG-12				
Floor level :	Ground	External window type :						
HISTORICAL SIGNIFICANCE		Level of significance	1=low, 5=high	1	2	3	4	5
Approximate date :	C 1860's							
Description :		WORKS PROPOSED						
No existing door.		Retained and repaired :	Removed and replaced :					
			New door to be provided to match XDG-11					

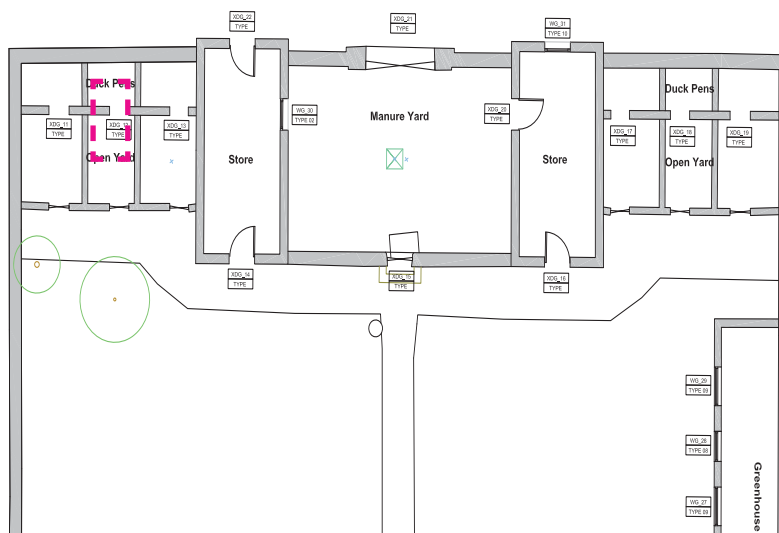

EXISTING EXTERNAL DOOR SCHEDULE												
Door reference No :						XDG-13						
Floor level :	Ground		External window type :									
HISTORICAL SIGNIFICANCE						Level of significance	1=low, 5=high	1	2	3	4	5
Approximate date :	C 1860's											
Description :						WORKS PROPOSED						
No existing door.						Retained and repaired :		Removed and replaced :				
								New door to be provided to match XDG-11				

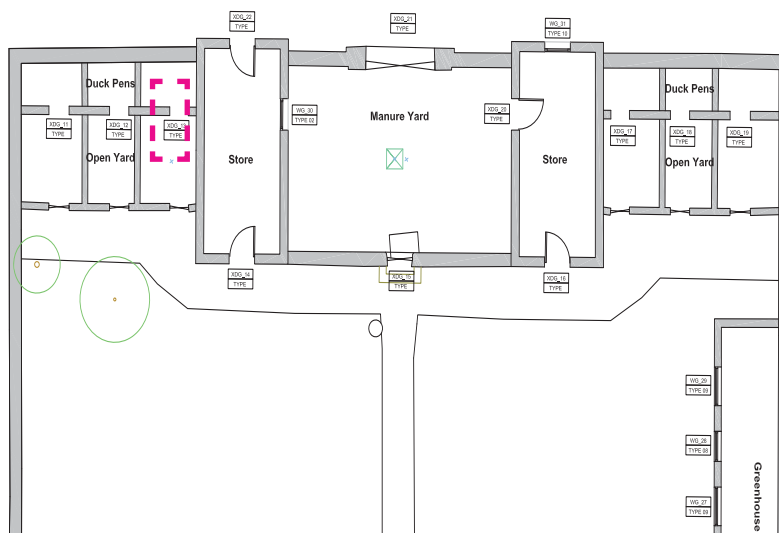

EXISTING EXTERNAL DOOR SCHEDULE										
Door reference No :						XDG-14				
Floor level :	Ground		External door type :		Type 07					
HISTORICAL SIGNIFICANCE			Level of significance		1=low, 5=high	1	2	3	4	5
Approximate date :	C 1860's								4	
Description :			WORKS PROPOSED							
Tudor arched painted timber panelled door with 6 profiled vertical panel sections with 3 glazed upper panels.			Retained and repaired :		Removed and replaced :					
			YES.							

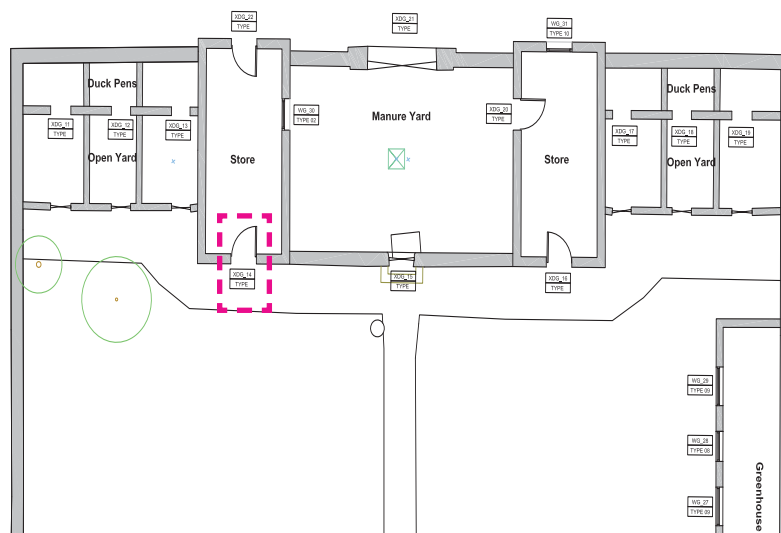

EXISTING EXTERNAL DOOR SCHEDULE								
Door reference No :				XDG-15				
Floor level :	Ground	External window type :						
HISTORICAL SIGNIFICANCE		Level of significance	1=low, 5=high	1	2	3	4	5
Approximate date :	C 1860's							
Description :		WORKS PROPOSED						
No existing door.		Retained and repaired :	Removed and replaced :					

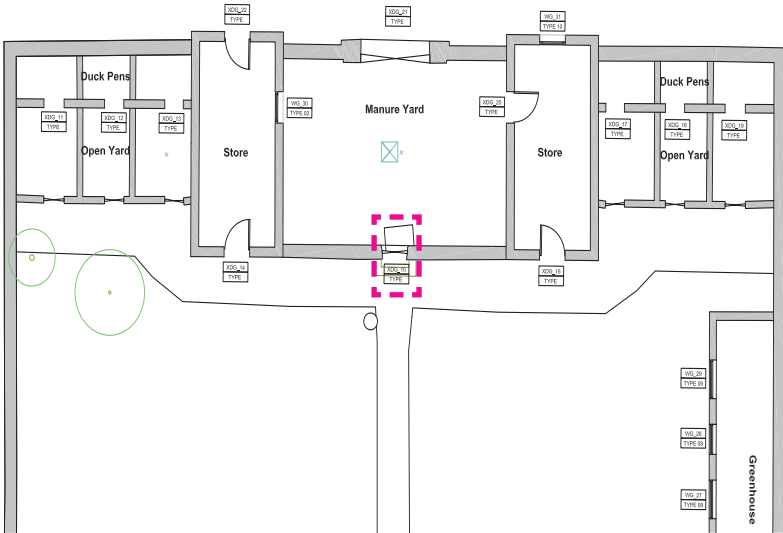

EXISTING EXTERNAL DOOR SCHEDULE											
Door reference No :							XDG-16				
Floor level :		Ground		External door type :		Type 01					
HISTORICAL SIGNIFICANCE				Level of significance		1=low, 5=high	1	2	3	4	5
Approximate date :		C 1860's								4	
Description :				WORKS PROPOSED							
Tudor arched painted timber panelled door with 4 profiled vertical panel sections.				Retained and repaired :		Removed and replaced :					
				YES.							

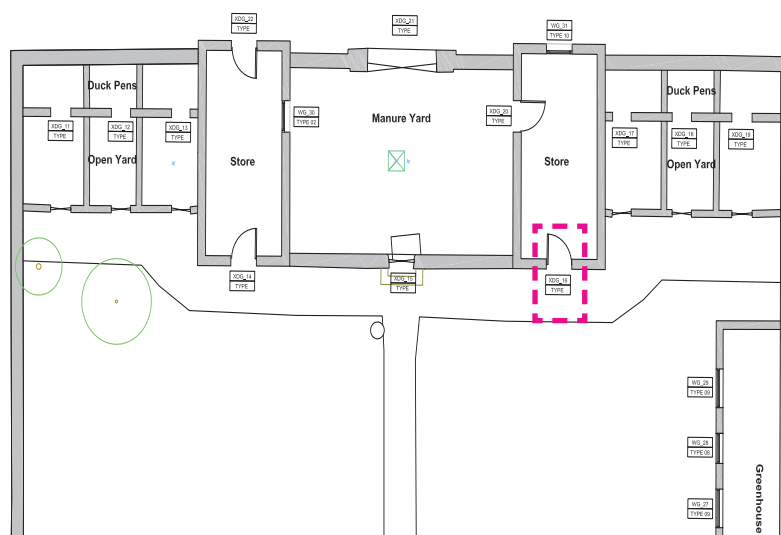

EXISTING EXTERNAL DOOR SCHEDULE						
Door reference No :			XDG-20			
Floor level :	Ground	External window type :	Type 08			
HISTORICAL SIGNIFICANCE		Level of significance	1=low, 5=high	1	2	3
Approximate date :	C 1860's				2	
Description :		WORKS PROPOSED				
Part removed 2 part timber stable door with timber bracing.		Retained and repaired :		Removed and replaced :		
				New door to be provided to match historic timber door style.		

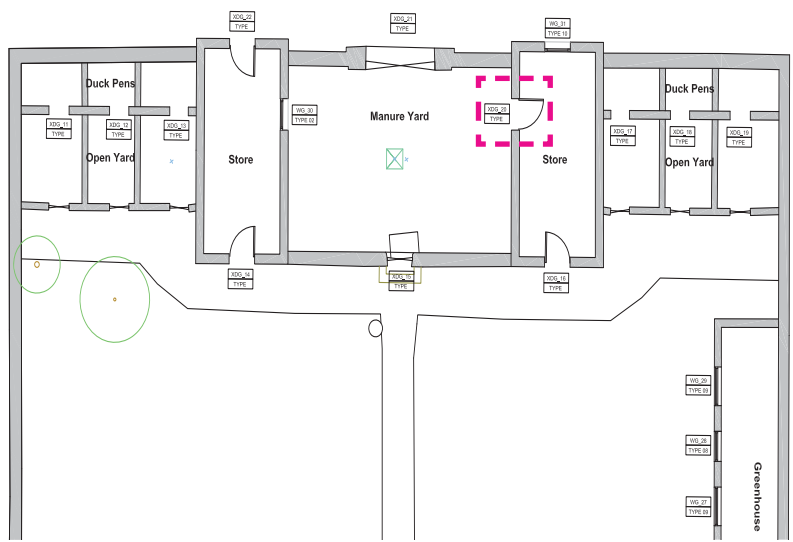

EXISTING EXTERNAL DOOR SCHEDULE										
Door reference No :						XDG-21				
Floor level :	Ground		External door type :		Type 09					
HISTORICAL SIGNIFICANCE			Level of significance		1=low, 5=high	1	2	3	4	5
Approximate date :		C 1860's							4	
Description :			WORKS PROPOSED							
Timber gates with iron fixing details / bolts to top rail and cast iron handle.			Retained and repaired :		Removed and replaced :					
			YES.							

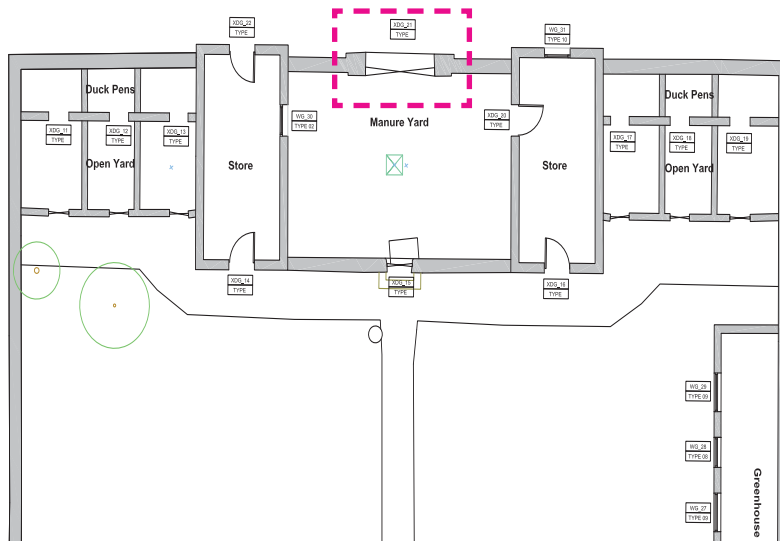

EXISTING EXTERNAL DOOR SCHEDULE										
Door reference No :						XDG-22				
Floor level :	Ground		External window type :		Type 10					
HISTORICAL SIGNIFICANCE			Level of significance		1=low, 5=high	1	2	3	4	5
Approximate date :		C 1860's							4	
Description :			WORKS PROPOSED							
Square headed painted timber stable door with with 5 profiled vertical panel sections to top and bottom door. Iron bolt detail to top and bottom rail.			Retained and repaired :		Removed and replaced :					
			YES							

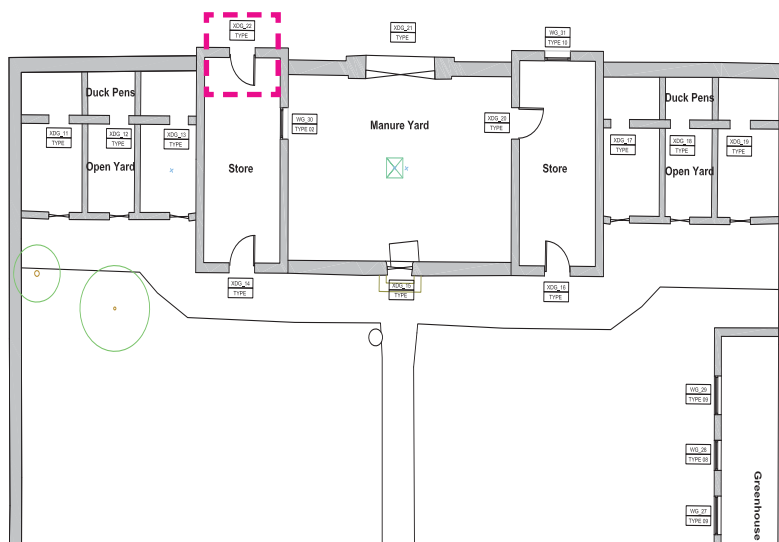

EXISTING EXTERNAL DOOR SCHEDULE										
Door reference No :						XDG-23				
Floor level :	Ground		External door type :		Type 11					
HISTORICAL SIGNIFICANCE			Level of significance		1=low, 5=high	1	2	3	4	5
Approximate date :	C 1860's							3		
Description :			WORKS PROPOSED							
Tudor arched painted timber panelled door with 6 flat vertical panel sections.			Retained and repaired :		Removed and replaced :					
			YES.							

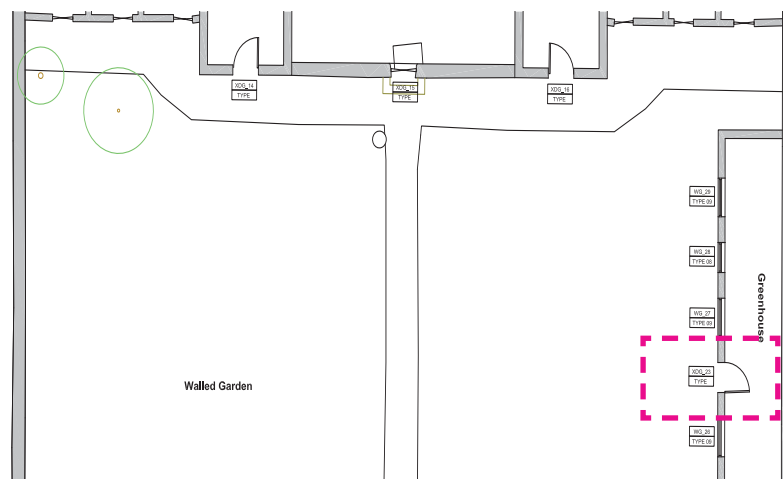

sevenarchitecture

Manchester Studio

61 Oxford Street
Manchester
M1 6EQ

T : 0161 236 5655

Harrogate Studio

Clarendon House
Victoria Avenue
Harrogate
North Yorkshire
HG1 1DY

T : 01423 709807

pensaernïaeth **seven**

Wales Studio

Galeri Caernarfon
Doc Fictoria
Caernfon
Gwynedd
LL55 1SQ

T : 01423 709807

**Company Registration
Number : 5804088**

www.sevenarchitecture.co.uk

E : info@sevenarchitecture.co.uk